

ELEVATION CERTIFICATE

Important: Read the instructions on pages 1-8.

BWLK JOB# 39672	SECTION A - PROPERTY INFORMATION	For Insurance Company Use:
A1. Building Owner's Name HABITAT FOR HUMANITY OF LEE COUNTY, INC		Policy Number
A2. Building Street Address (including Apt., Unit, Suite, and/or Bldg. No.) or P.O. Route and Box No. 9910 ALABAMA STREET		Company NAIC Number
City BONITA SPRINGS State FL ZIP Code 34135		
A3. Property Description (Lot and Block Numbers, Tax Parcel Number, Legal Description, etc.) LOT 1, BLOCK 15, HEITMANS BONITA SPRINGS TOWNSITE, PLAT BOOK 6, PAGE 24	SECTION 34-47-25	
A4. Building Use (e.g., Residential, Non-Residential, Addition, Accessory, etc.) RESIDENTIAL		
A5. Latitude/Longitude: Lat. 26°19'57.7" Long. 81°47'16.0" Horizontal Datum: <input type="checkbox"/> NAD 1927 <input checked="" type="checkbox"/> NAD 1983		
A6. Attach at least 2 photographs of the building if the Certificate is being used to obtain flood insurance.		
A7. Building Diagram Number <u>1</u>		
A8. For a building with a crawl space or enclosure(s), provide: a) Square footage of crawl space or enclosure(s) <u>N/A</u> sq ft b) No. of permanent flood openings in the crawl space or enclosure(s) walls within 1.0 foot above adjacent grade <u>N/A</u> c) Total net area of flood openings in A8.b <u>N/A</u> sq in		A9. For a building with an attached garage, provide: a) Square footage of attached garage <u>215</u> sq ft b) No. of permanent flood openings in the attached garage walls within 1.0 foot above adjacent grade <u>0</u> c) Total net area of flood openings in A9.b <u>0</u> sq in

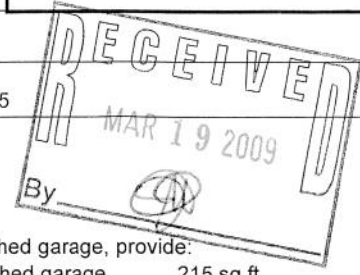

SECTION B - FLOOD INSURANCE RATE MAP (FIRM) INFORMATION

B1. NFIP Community Name & Community Number CITY OF BONITA SPRINGS 120680		B2. County Name LEE		B3. State FLORIDA	
B4. Map/Panel Number 12071C0658	B5. Suffix F	B6. FIRM Index Date 8-28-08	B7. FIRM Panel Effective/Revised Date 8-28-08	B8. Flood Zone(s) AE	B9. Base Flood Elevation(s) (Zone AO, use base flood depth) +10' (NAVD 1988)

B10. Indicate the source of the Base Flood Elevation (BFE) data or base flood depth entered in Item B9.
 FIS Profile FIRM Community Determined Other (Describe) _____

B11. Indicate elevation datum used for BFE in Item B9: NGVD 1929 NAVD 1988 Other (Describe) _____

B12. Is the building located in a Coastal Barrier Resources System (CBRS) area or Otherwise Protected Area (OPA)? Yes No
 Designation Date _____ CBRS OPA

SECTION C - BUILDING ELEVATION INFORMATION (SURVEY REQUIRED)

C1. Building elevations are based on: Construction Drawings* Building Under Construction* Finished Construction
 *A new Elevation Certificate will be required when construction of the building is complete.

C2. Elevations – Zones A1-A30, AE, AH, A (with BFE), VE, V1-V30, V (with BFE), AR, AR/A, AR/AE, AR/A1-A30, AR/AH, AR/AO. Complete Items C2.a-g below according to the building diagram specified in Item A7.
 Benchmark Utilized U.S.C.&G.S. J-244 Vertical Datum 1988
 Conversion/Comments ELEVATIONS SHOWN BELOW ARE NAVD 1988 DATUM.

Check the measurement used.

a) Top of bottom floor (including basement, crawl space, or enclosure floor)	<u>11.1</u>	<input checked="" type="checkbox"/> feet	<input type="checkbox"/> meters (Puerto Rico only)
b) Top of the next higher floor	<u>N/A</u>	<input checked="" type="checkbox"/> feet	<input type="checkbox"/> meters (Puerto Rico only)
c) Bottom of the lowest horizontal structural member (V Zones only)	<u>N/A</u>	<input checked="" type="checkbox"/> feet	<input type="checkbox"/> meters (Puerto Rico only)
d) Attached garage (top of slab)	<u>10.9</u>	<input checked="" type="checkbox"/> feet	<input type="checkbox"/> meters (Puerto Rico only)
e) Lowest elevation of machinery or equipment servicing the building (Describe type of equipment in Comments)	<u>11.2</u>	<input checked="" type="checkbox"/> feet	<input type="checkbox"/> meters (Puerto Rico only)
f) Lowest adjacent (finished) grade (LAG)	<u>10.5</u>	<input checked="" type="checkbox"/> feet	<input type="checkbox"/> meters (Puerto Rico only)
g) Highest adjacent (finished) grade (HAG)	<u>10.9</u>	<input checked="" type="checkbox"/> feet	<input type="checkbox"/> meters (Puerto Rico only)

SECTION D - SURVEYOR, ENGINEER, OR ARCHITECT CERTIFICATION

This certification is to be signed and sealed by a land surveyor, engineer, or architect authorized by law to certify elevation information. I certify that the information on this Certificate represents my best efforts to interpret the data available. I understand that any false statement may be punishable by fine or imprisonment under 18 U.S. Code, Section 1001.

Check here if comments are provided on back of form.

Certifier's Name CHARLES DONALD KNIGHT	License Number 6056
Title Professional Surveyor and Mapper	Company Name Bean, Whitaker, Lutz & Kareh, Inc. (LB4919)
Address 13041 McGregor Blvd	City Ft. Myers State FL ZIP Code 33919
Signature	Date 2-26-09 Telephone (239)481-1331

Bean, Whitaker, Lutz & Kareh, Inc. (LB4919)

CHARLES DONALD KNIGHT
PSM 6056
Date: 2-26-09

Building Photographs

See Instructions for Item A6.

Building Street Address (including Apt., Unit, Suite, and/or Bldg. No.) or P.O. Route and Box No. 9910 ALABAMA STREET			For Insurance Company Use: Policy Number
City BONITA SPRINGS	State FL	ZIP Code 34135	Company NAIC Number

If using the Elevation Certificate to obtain NFIP flood insurance, affix at least two building photographs below according to the instructions for Item A6. Identify all photographs with: date taken; "Front View" and "Rear View"; and, if required, "Right Side View" and "Left Side View." If submitting more photographs than will fit on this page, use the Continuation Page, following.

2-26-09; FRONT VIEW

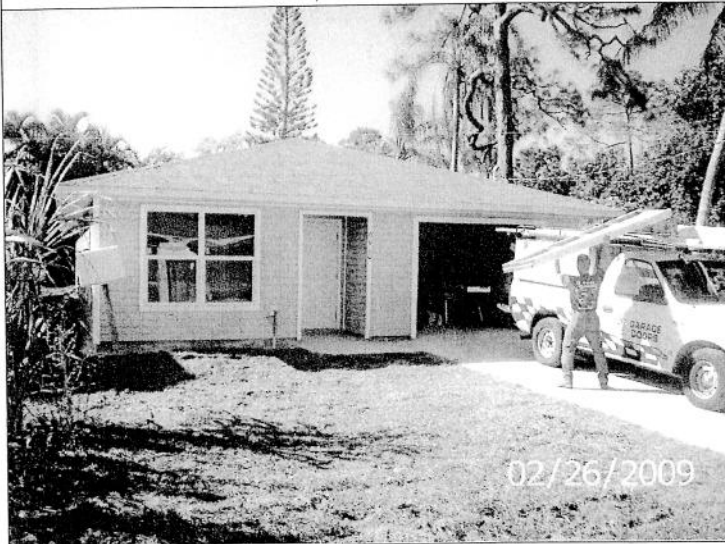

2-26-09; LEFT SIDE VIEW



2-26-09; REAR VIEW



2-26-09; RIGHT SIDE VIEW

